

355.47'

SITE PLAN  
SCALE 1" = 10'

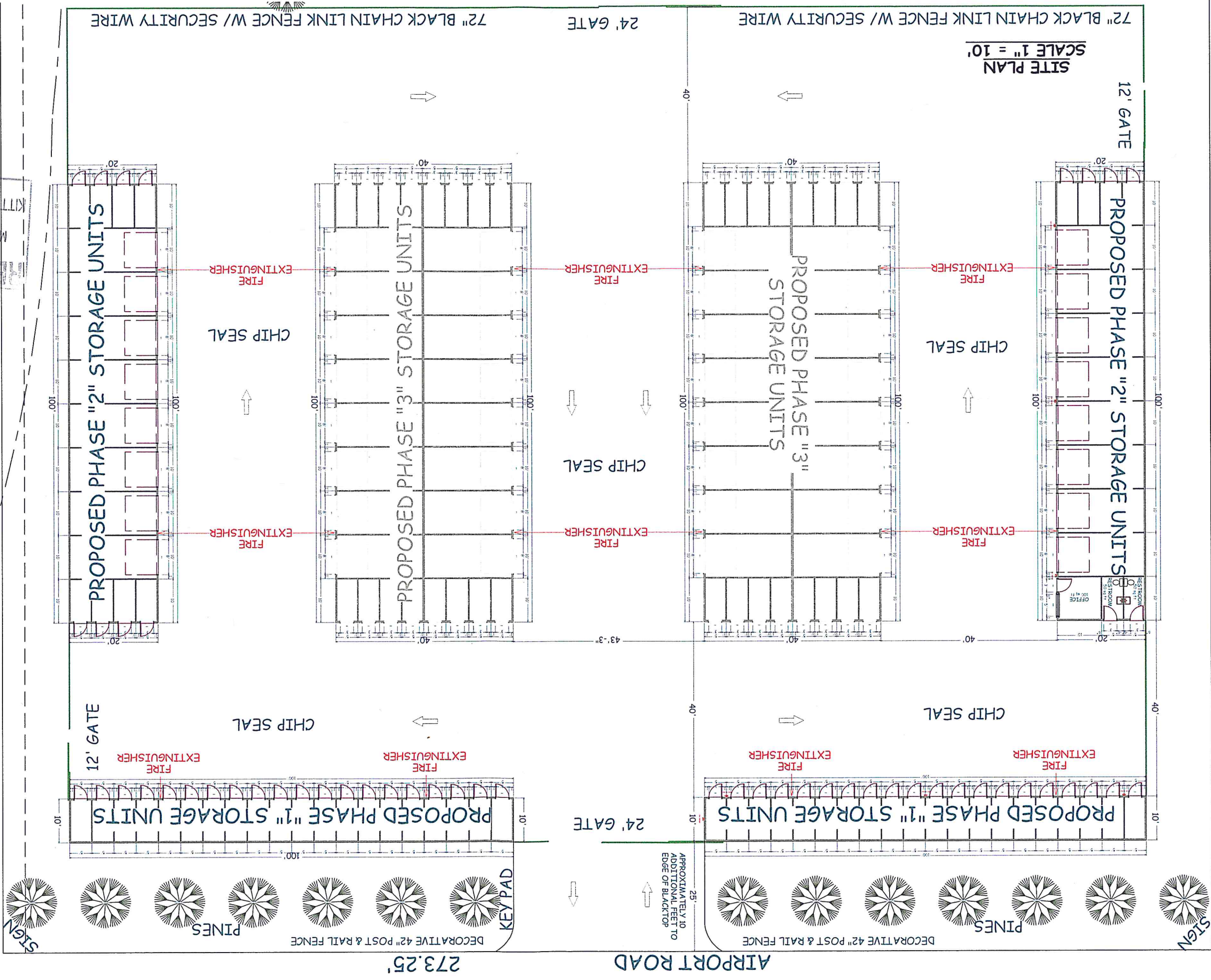

COPYRIGHTED BY MONTGOMERY BUILDING DESIGN LLC. THIS DRAWING IS NOT TO BE USED TO CONSTRUCT MORE THAN ONE BUILDING AT THE SITE LISTED OR OTHERWISE WITHOUT WRITTEN PERMISSION FROM THE COPYRIGHT HOLDER.

RECEIVED  
MAR 13 2014  
KITITAS COUNTY  
CDS

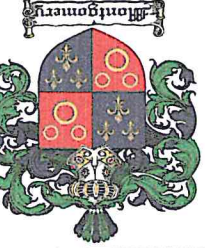

MONTGOMERY  
BUILDING DESIGN  
PO BOX 237  
SOUTH CLE ELUM  
WASHINGTON 98943  
dlmontgomery@yahoo.com  
509-674-5194  
509-304-4265

ENGINEER OF RECORD  
MAP #  
20-15-36058-0003

BUTLER STORAGE  
SITE PLAN  
SR970 CLE ELUM, WASHINGTON

www.montgomerybuildingdesign.com  
ISSUED  
PURPOSE  
REVIEW

SITE PLAN  
VIEW  
2013-062

A1

COPYRIGHTED BY MONTGOMERY BUILDING DESIGN LLC. THIS DRAWING IS NOT TO BE USED TO CONSTRUCT MORE THAN ONE BUILDING AT THE SITE LISTED OR OTHERWISE WITHOUT WRITTEN PERMISSION FROM THE COPYRIGHT HOLDER.

RECEIVED  
MAR 13 2014  
KITITAS COUNTY  
CDS

SITE PLAN  
SCALE 1" = 20'

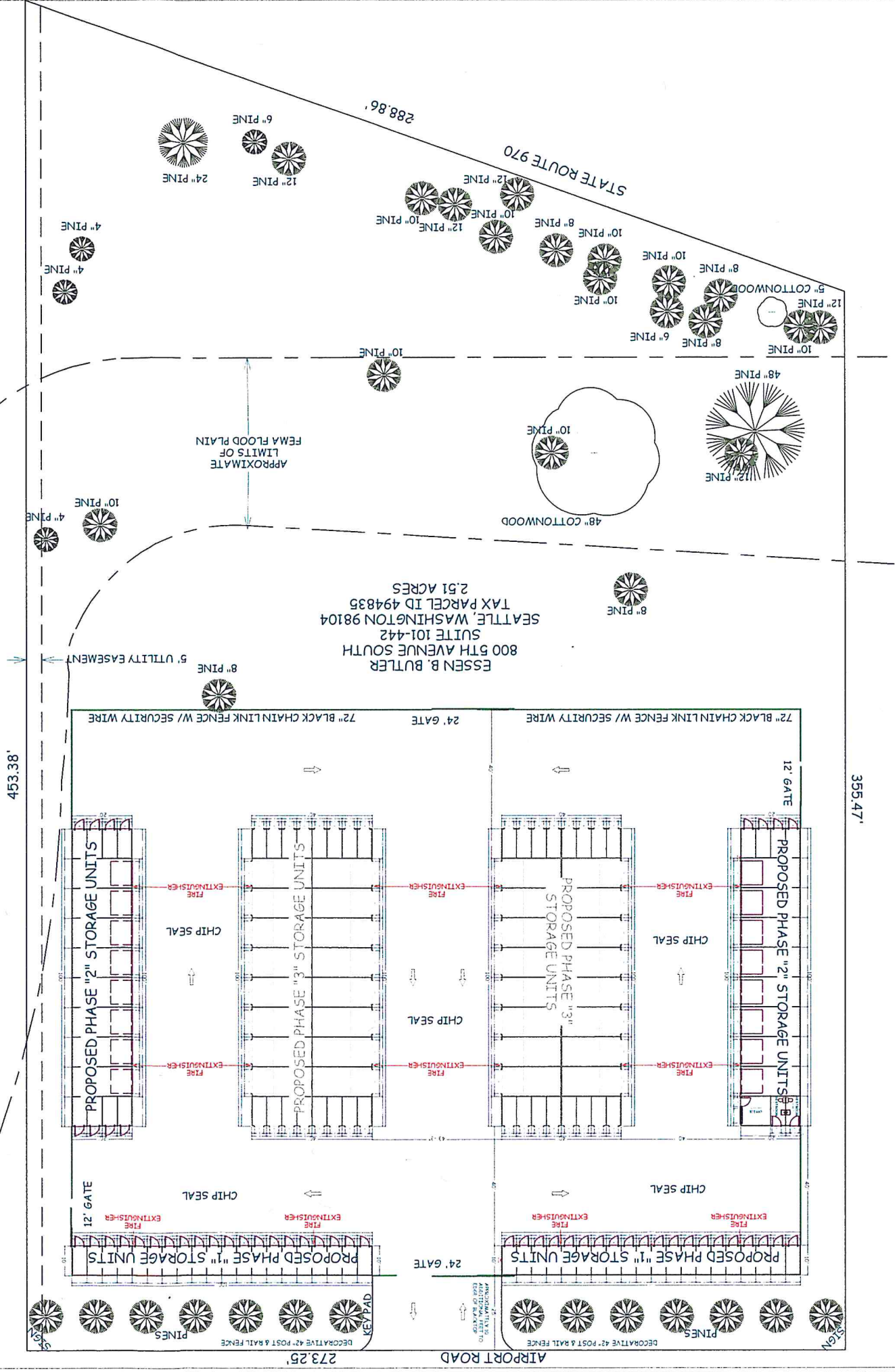

**BUTLER STORAGE**  
**SITE PLAN**  
SR970 CLE ELUM, WASHINGTON

ENGINEER OF RECORD  
MAP # 20-15-36058-0003

MONTGOMERY BUILDING DESIGN  
PO BOX 237  
SOUTH CLE ELUM  
WASHINGTON 98943  
dlm@montgomeryyahoo.com  
509-674-5194  
509-304-4265



www.montgomerybuildingdesign.com  
ISSUED PURPOSE REVIEW  
10-24-2013

SITE PLAN  
VIEW  
2013-062

A2